Friedrichspark
Am Rande der Südstadt

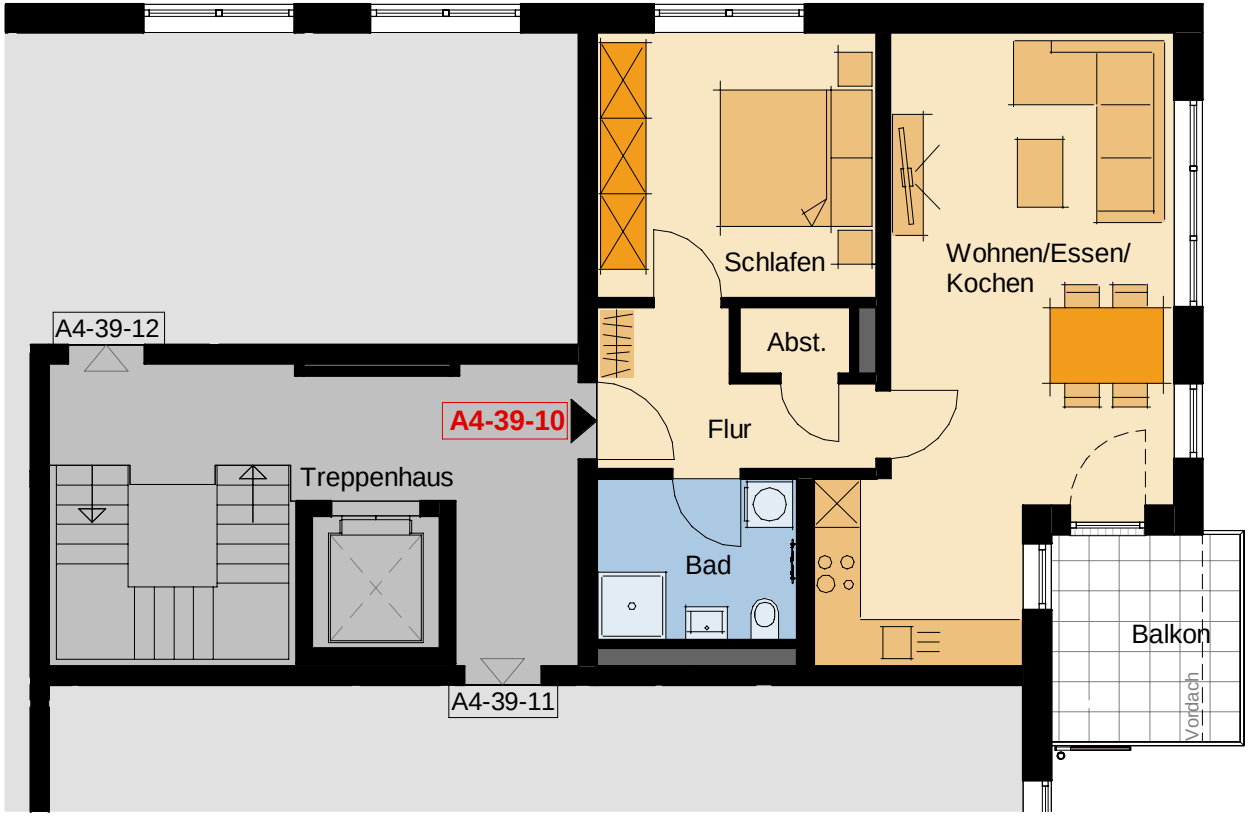

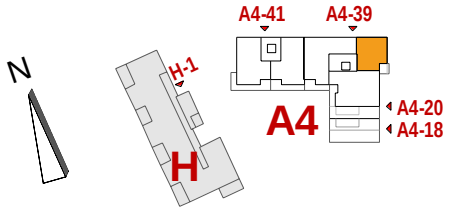

3. Obergeschoss **WG A4-39-10**

2 - Zimmer - Wohnung

Wohnen/Essen/Kochen		29,62 m²
Schlafen		12,83 m²
Bad		5,63 m²
Flur		5,95 m²
Abstellraum		1,29 m²
Balkon	6,88 m² Grundfl. zu 1/2	3,44 m²

Wohnfläche **58,75 m²**

M 1:100

Wi.\ 06.02.2020

TOP·BAU